

**US26 at CORNELIUS PASS
ROAD BICYCLE &
PEDESTRIAN CROSSING**
Hillsboro, Oregon

This project will close a gap at the intersection of several Metro-designated regional trails and destinations. Connections will be completed between the existing Rock Creek Trail, the Gordon Faber Recreational Complex, the planned Crescent Park Greenway Trail, the existing Oregon Electric Railway Trail south of US26, the future extension of that trail to the north, major employment zones, and local schools.

Preferred Alignment Plan

P-1

Scale: 1 : 4110

2/17/2026 BRIDGE OPTIONS

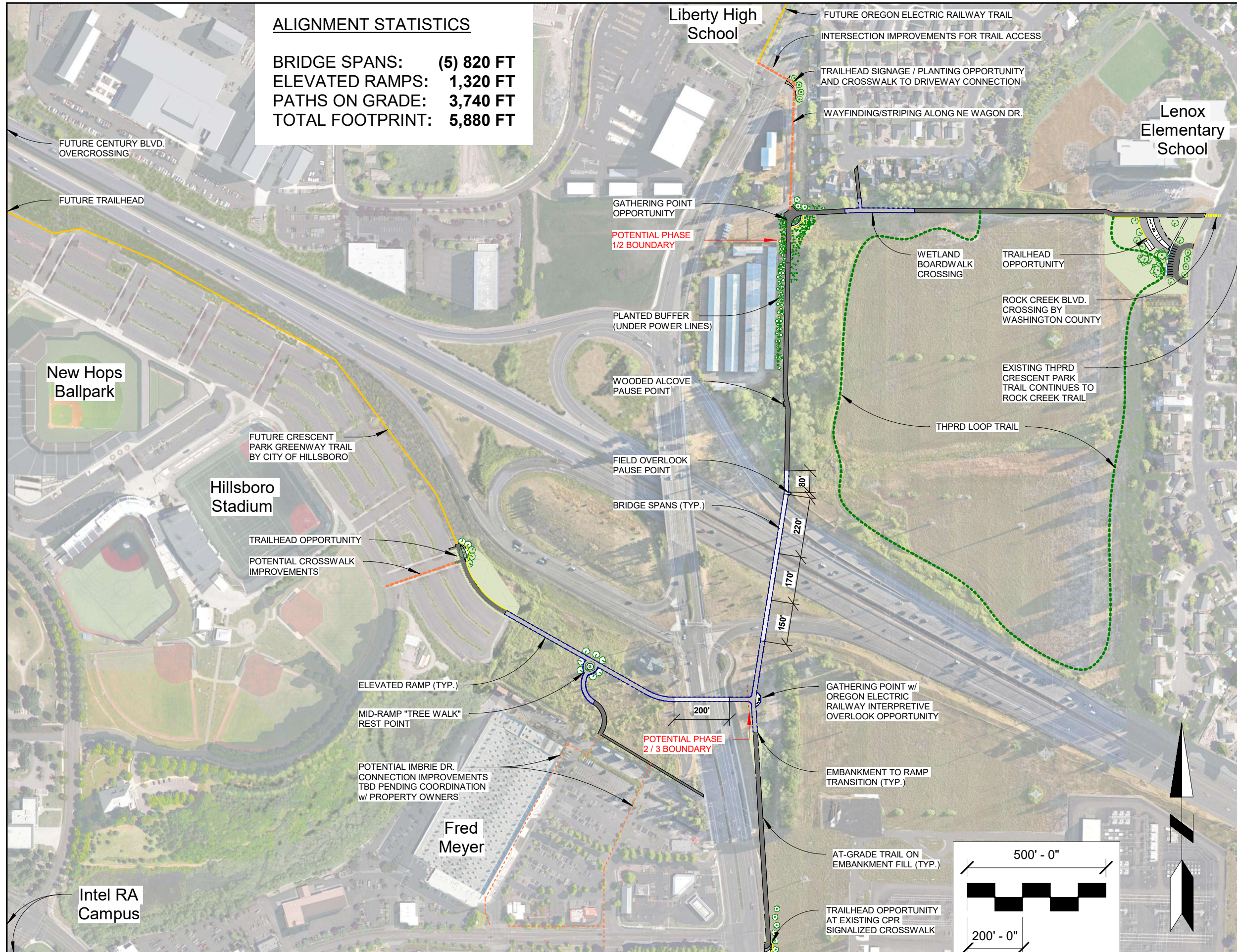

ALIGNMENT STATISTICS
 BRIDGE SPANS: (5) 820 FT
 ELEVATED RAMPS: 1,320 FT
 PATHS ON GRADE: 3,740 FT
 TOTAL FOOTPRINT: 5,880 FT

Autodesk Docs://10022400010-US26_CPR/10022400010-US26_CPR_Alt.rvt 2/17/2026 11:37:33 AM